

# 1581 Deluxe Hamburg

Client	Location	Document	Revision	Date
Deluxe	Hamburg	Interiors Presentation	00	06.03.23

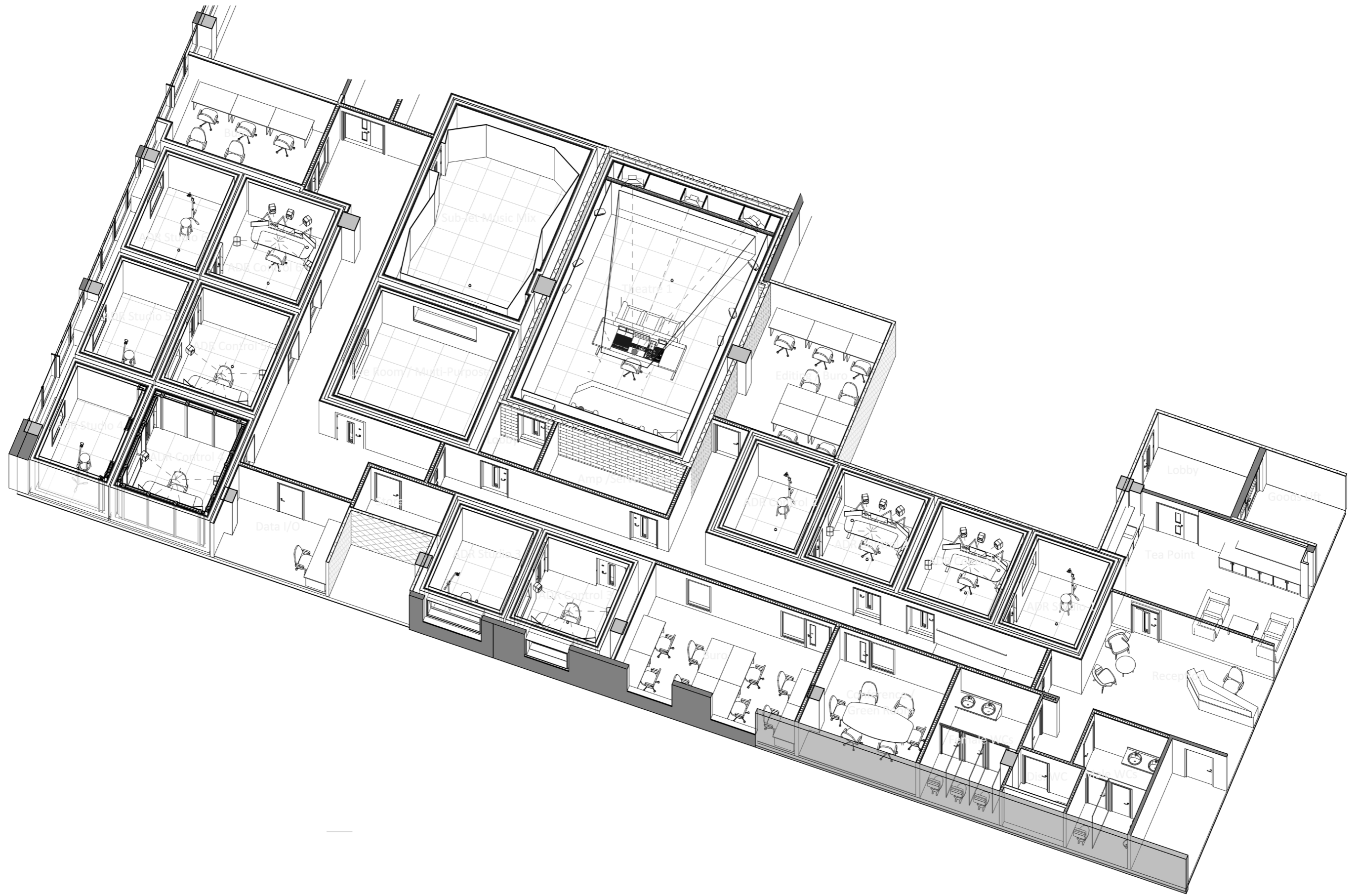

Axonometric view

# LEVELACOUSTIC

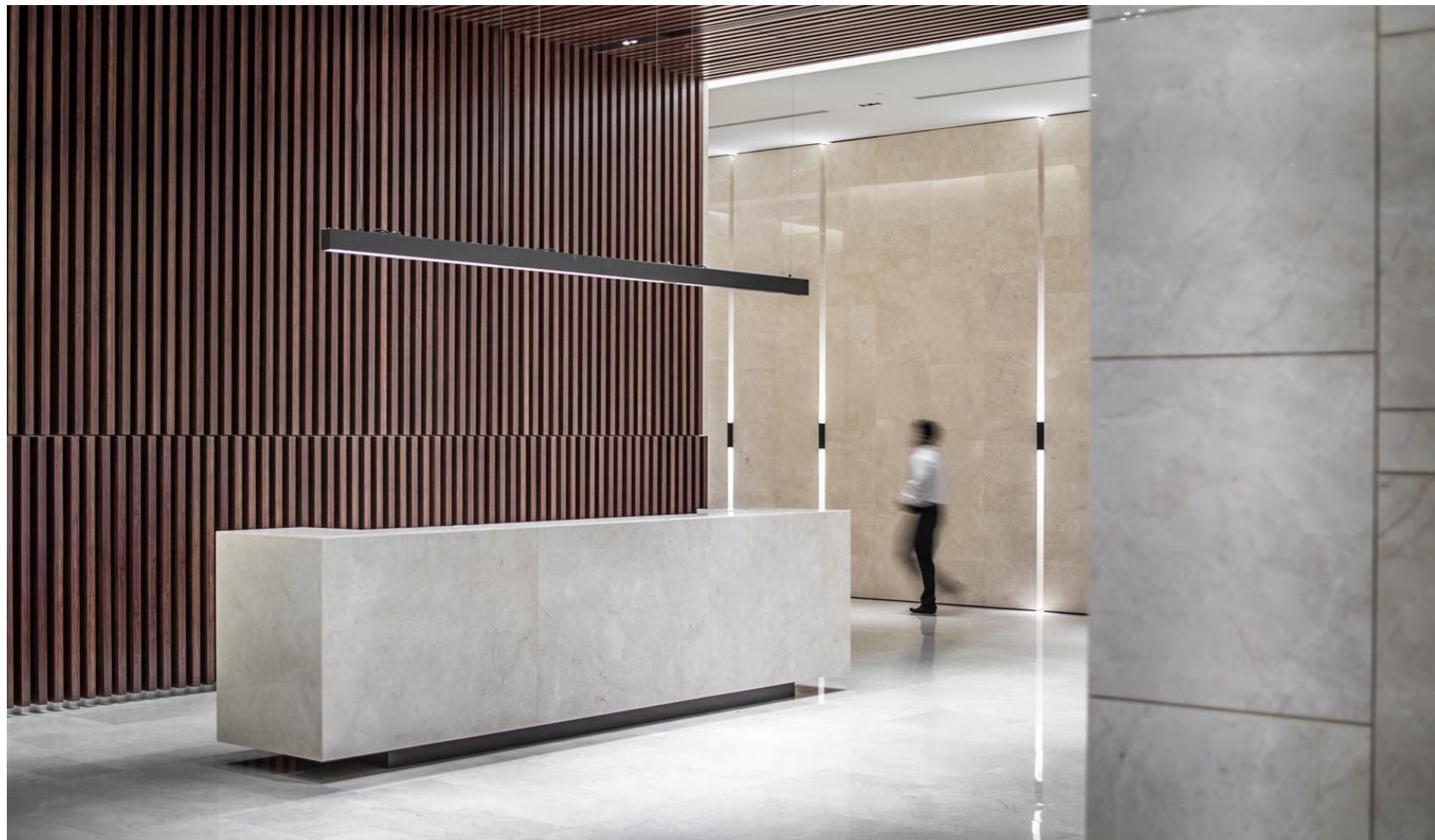
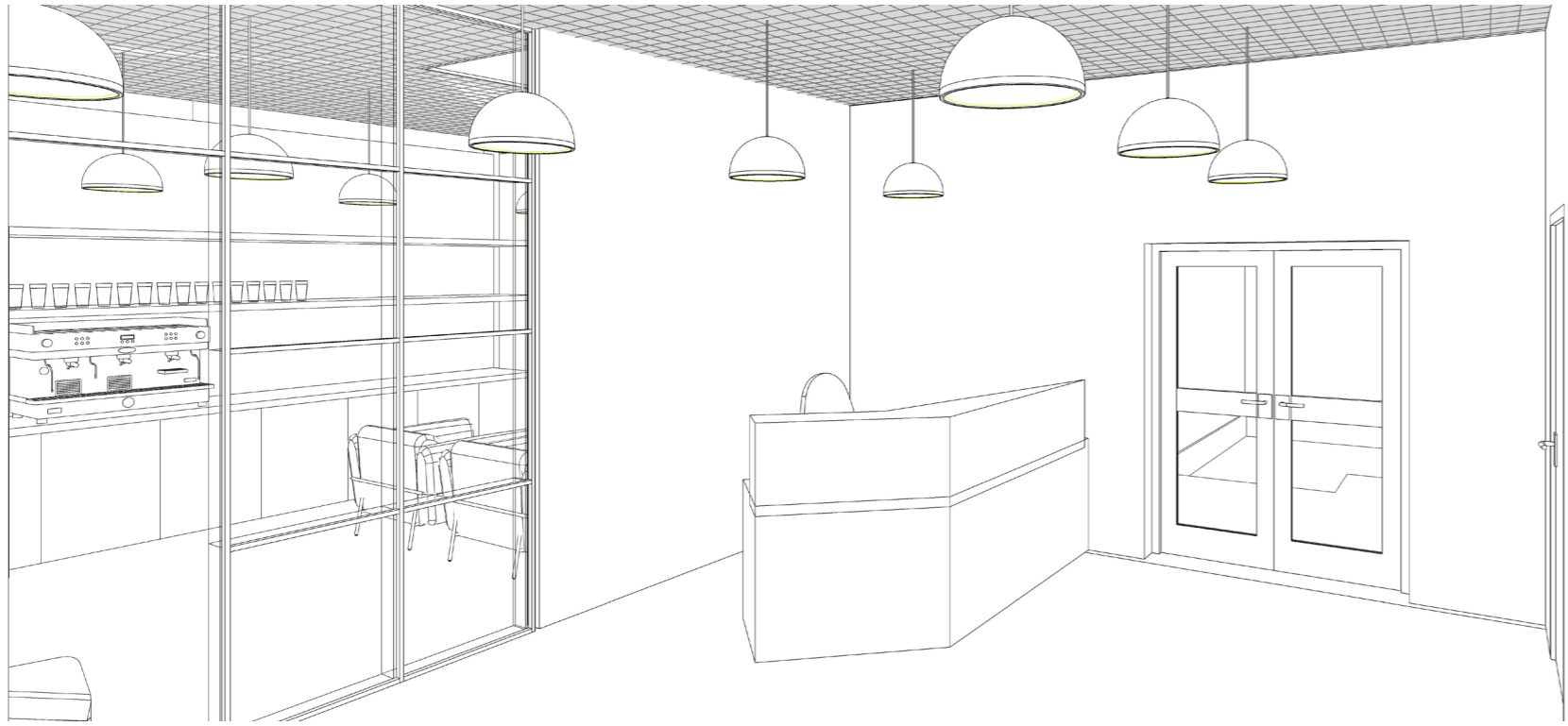

Entrance lobby/ reception



Break out space

**LEVELACOUSTIC**

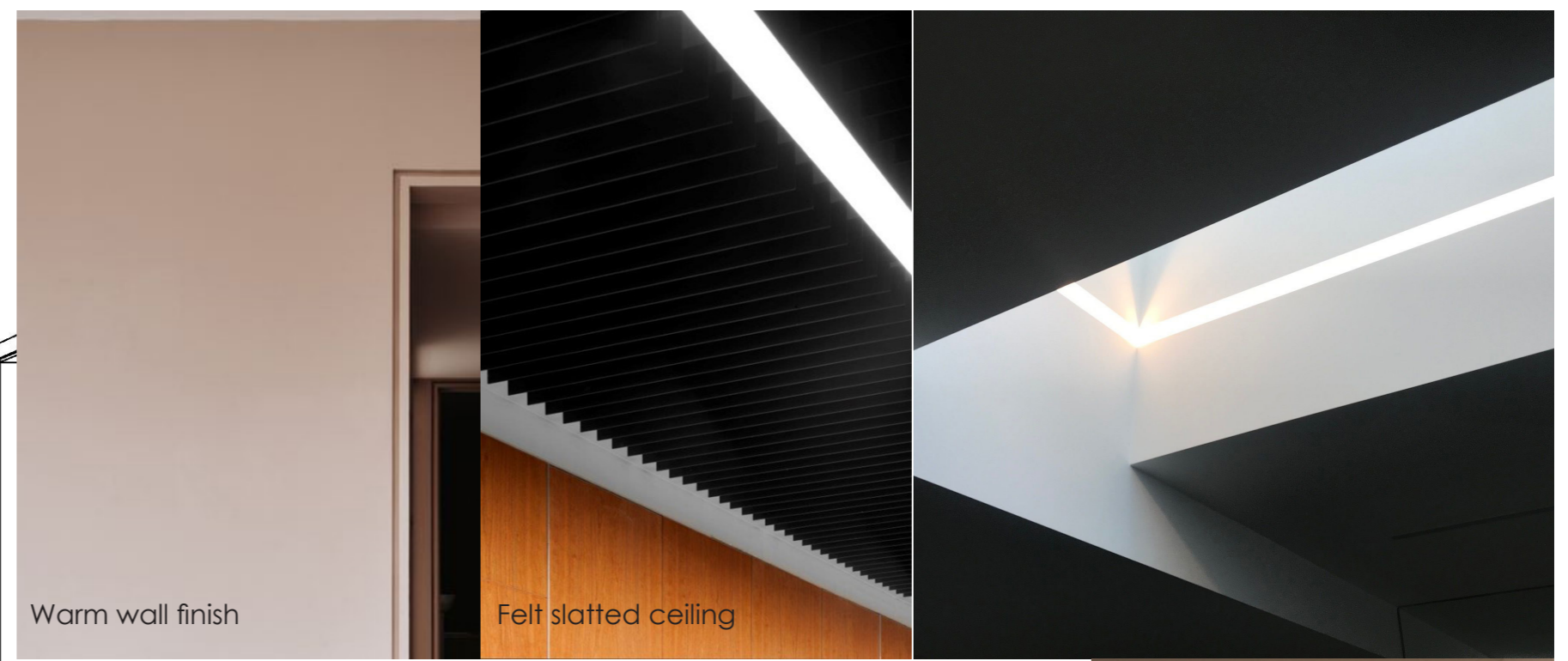
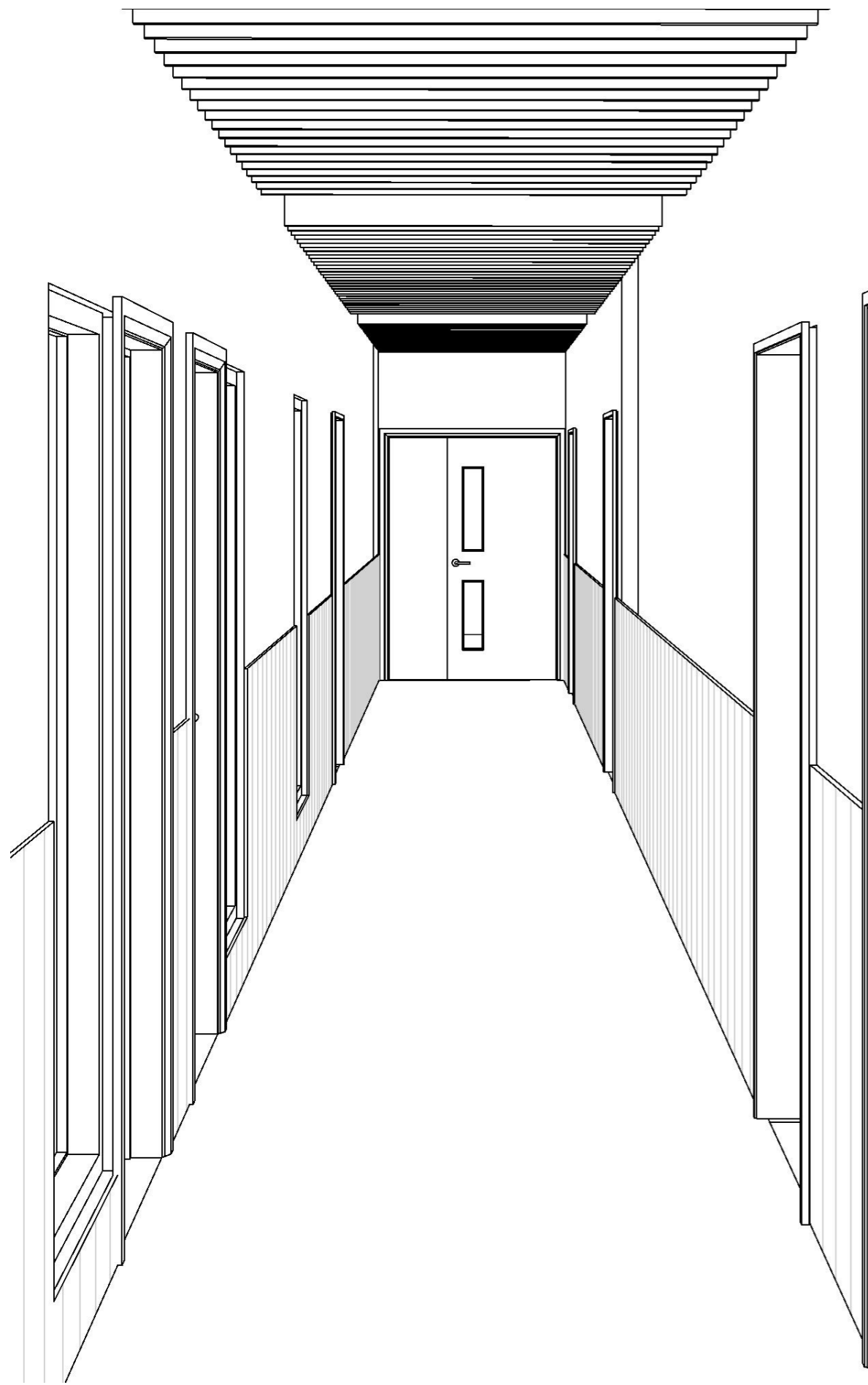

Warm wall finish

Felt slatted ceiling

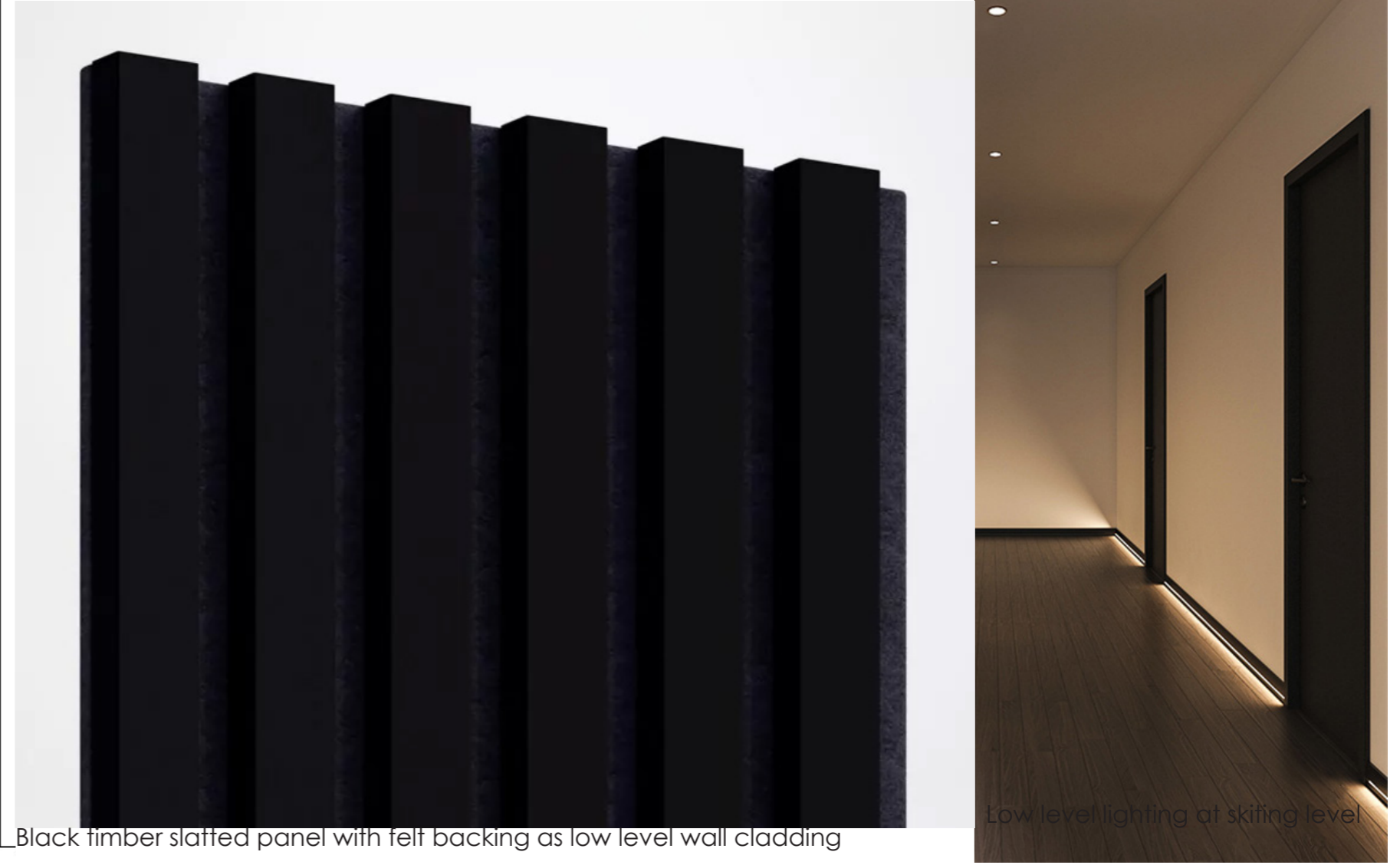

Black timber slatted panel with felt backing as low level wall cladding

Low level lighting at skirting level

Corridors

**LEVELACOUSTIC**



WC's

**LEVELACOUSTIC**



**Author**

Eleni Papadopoulou

**Email**

eleni@levelacousticdesign.com

**Website**

Levelacousticdesign.com

This report is provided for the stated purposes and for the sole use of the named Client. It will be confidential to the Client and the client's professional advisers.

Level Acoustic Design accepts responsibility to the Client alone that the report has been prepared with the skill, care, and diligence of a competent engineer, but accepts no responsibility whatsoever to any parties other than the Client. Any such parties rely upon the report at their own risk. Neither the whole nor any part of the report nor reference to it may be included in any published document, circular or statement nor published in any way without Level Acoustic Design's written approval of the form and content in which it may appear.